

ITEM NO.	QTY.	PART NO.	DESCRIPTION
1	1	005256	5/8"SQ.X74-3/4" RAIL TORSION SPRING(73)
2	1	011157	5/8" RAIL(25/30) TORSION SPRING HOLDER-DRIVER SIDE
3	1	001989	5/8" RAIL TORSION SPRING HOLDER (PASS.)
4	1	000521	1/2-13x1-1/4" HHCS GR5
5	3	000582	1-1/2" NARROW RIM MACHINE BUSHING
6	1	000596	3/8-16x1-1/2"USS SOC HD CAP
7	1	000553	3/8-16 LARGE FLANGE LOCK NUT
8	1	004720	1/4"x2" COTTER PIN
9	1	007494	0.88" DIA X 0.63" THD SPR SLUG #529-15
10	1	000573	1/2" SPRING LOCK WASHER
11	2	009540	CAUTION DECAL-TORSION SPRING
12	1	095056	REPAIR RAILGATE TORSION ASSIST SPRING INSTRUCTIONS

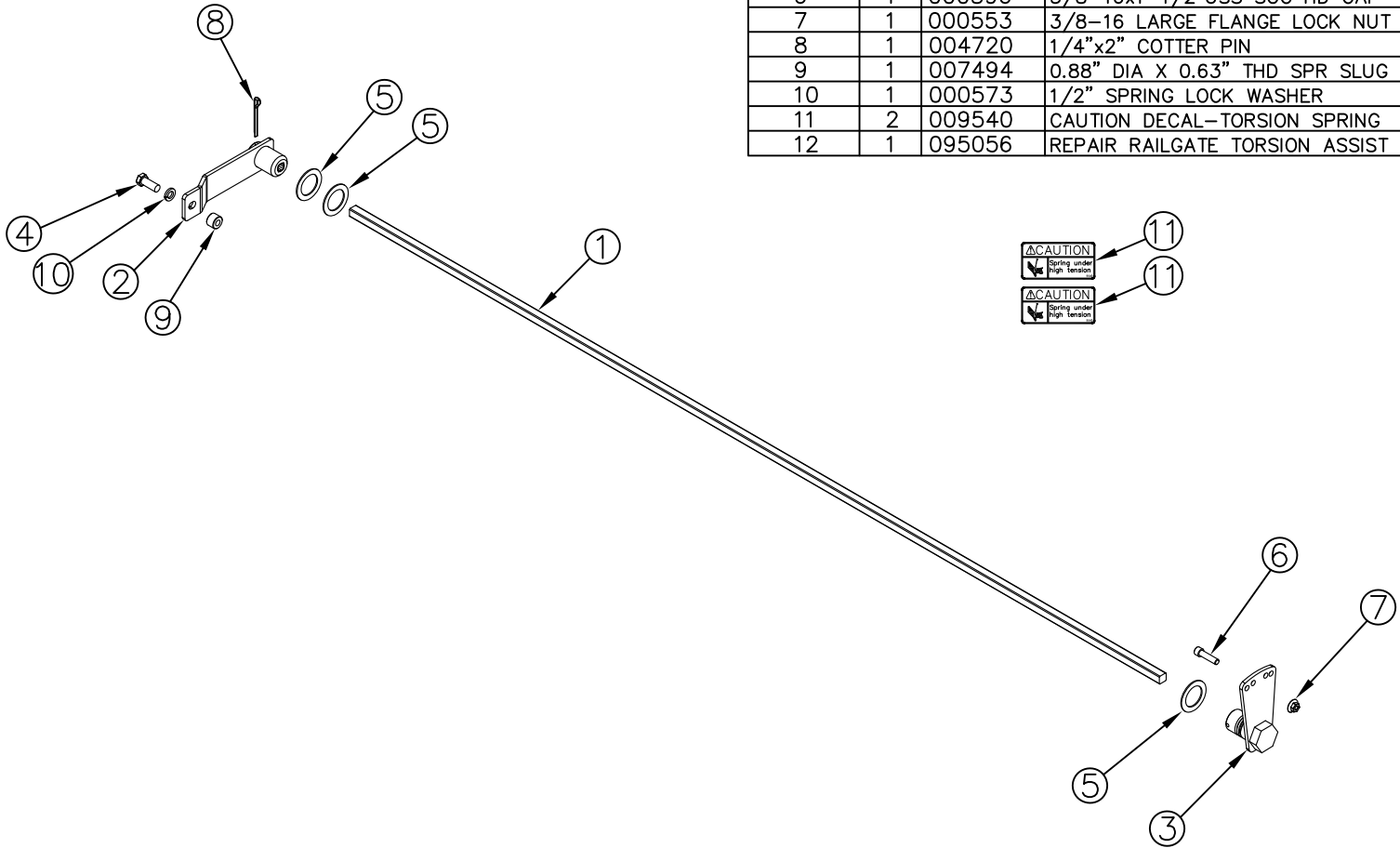

REV.	DATE	CHANGE RECORD	BY	APPVD	ECN	DRAFT 2"	ANGULAR ±1°	SALES CATEGORY	PRODUCT LINE	SCALE	FIN. WT.	PART NO.																																																																																									
D	1/14/13	REPLACED 1988 WITH 11157, ADDED (1) 582	GDB		820																																																																																																
C	2/19/10	REPLACED 736 WITH 521, ADDED (1) 573, (2) 9540, AND (1) 95056	JCB		256																																																																																																
B	10/4/07	UPDATED BOM	JCB	KGJ																																																																																																	
<table border="1" style="width:100%; border-collapse: collapse;"> <tr> <td colspan="6" style="text-align: center;">THIRD ANGLE PROJECTION</td> <td colspan="2" style="text-align: center;"> </td> <td colspan="2">FILENAME:</td> <td colspan="3" rowspan="4" style="text-align: center; vertical-align: middle;"> NOTES: THE INFORMATION HERE IS CONFIDENTIAL AND MUST NOT BE USED IN ANYWAY DETRIMENTAL TO THE INTEREST OF WOODBINE MFG. </td> </tr> <tr> <td colspan="6"></td> <td colspan="2"></td> <td colspan="2">SYMBOLY PER ANSI Y14.5</td> <td colspan="2"></td> </tr> <tr> <td colspan="6"></td> <td colspan="2"></td> <td colspan="2">DRAWN BY. DJR</td> <td colspan="2"></td> </tr> <tr> <td colspan="6"></td> <td colspan="2"></td> <td colspan="2">DRAWN/DATE 11/3/03</td> <td colspan="2"></td> </tr> <tr> <td colspan="6"></td> <td colspan="2"></td> <td colspan="2">APPVD/DATE</td> <td colspan="2">TITLE</td> <td></td> </tr> <tr> <td colspan="6"></td> <td colspan="2"></td> <td colspan="2">SALES CATEGORY</td> <td colspan="2">5/8"SQ. TORSION SPRING KIT (73 RAIL)</td> <td></td> </tr> <tr> <td colspan="6"></td> <td colspan="2"></td> <td colspan="2"></td> <td colspan="2">1:12</td> <td>13.00</td> <td>2054</td> </tr> </table>													THIRD ANGLE PROJECTION								FILENAME:		NOTES: THE INFORMATION HERE IS CONFIDENTIAL AND MUST NOT BE USED IN ANYWAY DETRIMENTAL TO THE INTEREST OF WOODBINE MFG.											SYMBOLY PER ANSI Y14.5												DRAWN BY. DJR												DRAWN/DATE 11/3/03												APPVD/DATE		TITLE											SALES CATEGORY		5/8"SQ. TORSION SPRING KIT (73 RAIL)													1:12		13.00	2054
THIRD ANGLE PROJECTION								FILENAME:		NOTES: THE INFORMATION HERE IS CONFIDENTIAL AND MUST NOT BE USED IN ANYWAY DETRIMENTAL TO THE INTEREST OF WOODBINE MFG.																																																																																											
								SYMBOLY PER ANSI Y14.5																																																																																													
								DRAWN BY. DJR																																																																																													
								DRAWN/DATE 11/3/03																																																																																													
								APPVD/DATE		TITLE																																																																																											
								SALES CATEGORY		5/8"SQ. TORSION SPRING KIT (73 RAIL)																																																																																											
										1:12		13.00	2054																																																																																								

WOODBINE MFG. CO.
 BUS BROWN DRIVE
 WOODBINE, IOWA 51579
 712-647-2050

