

ITEM NO.	QTY.	PART NO.	DESCRIPTION
1	2	007623	1/2" DIA. x 3/8" CARTSTOP SPRING HOLDER
2	2	000601	10-24 x 3/4" PH PAN M/S
3	1	003828	PLATFORM SPRING FOR RAIL CARTSTOP

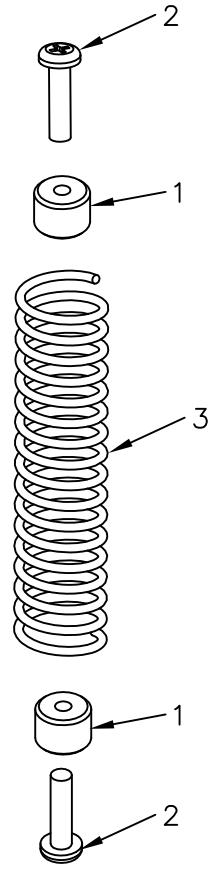

REV.	DATE	CHANGE RECORD	BY	APPVD	ECN	THIRD ANGLE PROJECTION	FILENAME:	SYMBOLY PER ANSI Y14.5	NOTES:	WOODBINE MFG. CO. BUS BROWN DRIVE WOODBINE, IOWA 51579															
										712-647-2050															
						<table border="1"> <tr> <th>DECIMAL</th> <th>2PLC</th> <th>3PLC</th> </tr> <tr> <td>MACHINE SAW, DRILL</td> <td>.030</td> <td>.015</td> </tr> <tr> <td>SHEAR, PUNCH FORM</td> <td>.060</td> <td>.030</td> </tr> <tr> <td>TORCH, WELDING ROUGH CAST</td> <td>.090</td> <td>.060</td> </tr> </table>	DECIMAL	2PLC	3PLC	MACHINE SAW, DRILL	.030	.015	SHEAR, PUNCH FORM	.060	.030	TORCH, WELDING ROUGH CAST	.090	.060	<table border="1"> <tr> <th>DRAWN BY.</th> <th>DATE</th> </tr> <tr> <td>DJR</td> <td>9/30/03</td> </tr> </table>	DRAWN BY.	DATE	DJR	9/30/03		
DECIMAL	2PLC	3PLC																							
MACHINE SAW, DRILL	.030	.015																							
SHEAR, PUNCH FORM	.060	.030																							
TORCH, WELDING ROUGH CAST	.090	.060																							
DRAWN BY.	DATE																								
DJR	9/30/03																								
							APPVD/DATE	TITLE	REPLACEMENT CARTSTOP SPRING ASSEMBLY	<p>THE INFORMATION HERE IS CONFIDENTIAL AND MUST NOT BE USED IN ANYWAY DETRIMENTAL TO THE INTEREST OF WOODBINE MFG.</p>															
						DRAFT 2'	ANGULAR ±1'	SALES CATEGORY 45	PRODUCT LINE 8950	SCALE N	FIN. WT.	PART NO. 8396													