

ITEM NO.	QTY.	PART NO.	DESCRIPTION
1	1	010164	RAIL LATCH PLATE WELDMNT-STEEL RT
2	1	002617	.25" RAIL LATCH HDL
3	1	007680	RAIL LATCH SPRING-STAINLESS STEEL
4	1	000597	3/8-16 2 WAY LOCK NUT
5	1	000535	3/8-16x1-1/2" HHCS GR5
6	2	000575	3/8 USS FLAT WASHER

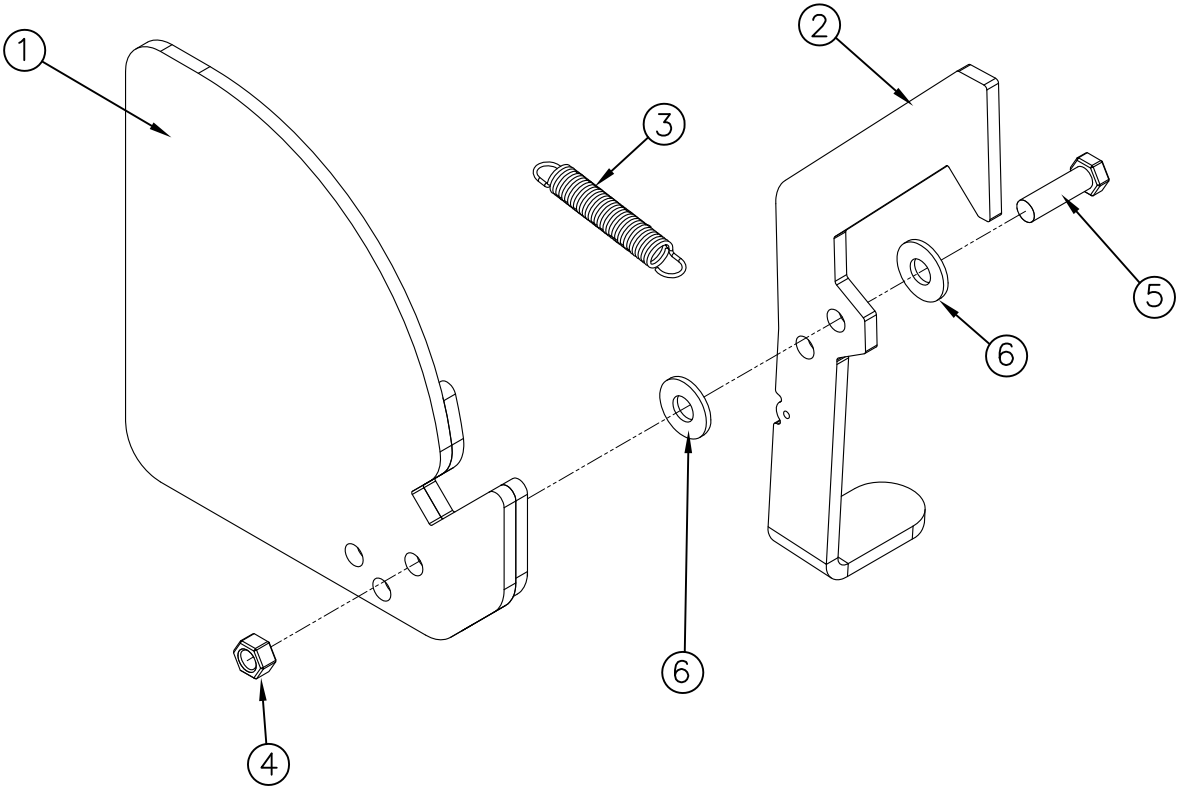

REV.	DATE	CHANGE RECORD	BY	APPVD	ECN	THIRD ANGLE PROJECTION	FILENAME:	SYMBOLY PER ANSI Y14.5	NOTES:	WOODBINE MFG. CO. BUS BROWN DRIVE WOODBINE, IOWA 51579																	
C	3/21/12	REPLACED 2613 AND 2618 WITH 10164; REMOVED 737, 550 AND 572	JCB		618																						
B	3/10/09	REPLACED PN 510 WITH 535	JCB	JCB		<table border="1"> <tr> <td>DECIMAL</td> <td>2PLC</td> <td>3PLC</td> </tr> <tr> <td>MACHINE SAW, DRILL</td> <td>.030</td> <td>.015</td> </tr> <tr> <td>SHEAR, PUNCH FORM</td> <td>.060</td> <td>.030</td> </tr> <tr> <td>TORCH, WELDING ROUGH CAST</td> <td>.090</td> <td>.060</td> </tr> </table>	DECIMAL	2PLC	3PLC		MACHINE SAW, DRILL	.030	.015	SHEAR, PUNCH FORM	.060	.030	TORCH, WELDING ROUGH CAST	.090	.060	<table border="1"> <tr> <td>DRAWN BY.</td> <td>DJR</td> </tr> <tr> <td>DRAWN/DATE</td> <td>10/7/03</td> </tr> <tr> <td>APPVD/DATE</td> <td></td> </tr> </table>	DRAWN BY.	DJR	DRAWN/DATE	10/7/03	APPVD/DATE		
DECIMAL	2PLC	3PLC																									
MACHINE SAW, DRILL	.030	.015																									
SHEAR, PUNCH FORM	.060	.030																									
TORCH, WELDING ROUGH CAST	.090	.060																									
DRAWN BY.	DJR																										
DRAWN/DATE	10/7/03																										
APPVD/DATE																											
A	7/15/08	CHANGED AND REDRAWN	LSB	KGJ						THE INFORMATION HERE IS CONFIDENTIAL AND MUST NOT BE USED IN ANYWAY DETRIMENTAL TO THE INTEREST OF WOODBINE MFG.																	
						<table border="1"> <tr> <td>DRAFT</td> <td>ANGULAR</td> </tr> <tr> <td>2°</td> <td>±1°</td> </tr> </table>	DRAFT	ANGULAR	2°	±1°	SALES CATEGORY	PRODUCT LINE	SCALE	FIN. WT.	PART NO.	2033											
DRAFT	ANGULAR																										
2°	±1°																										