

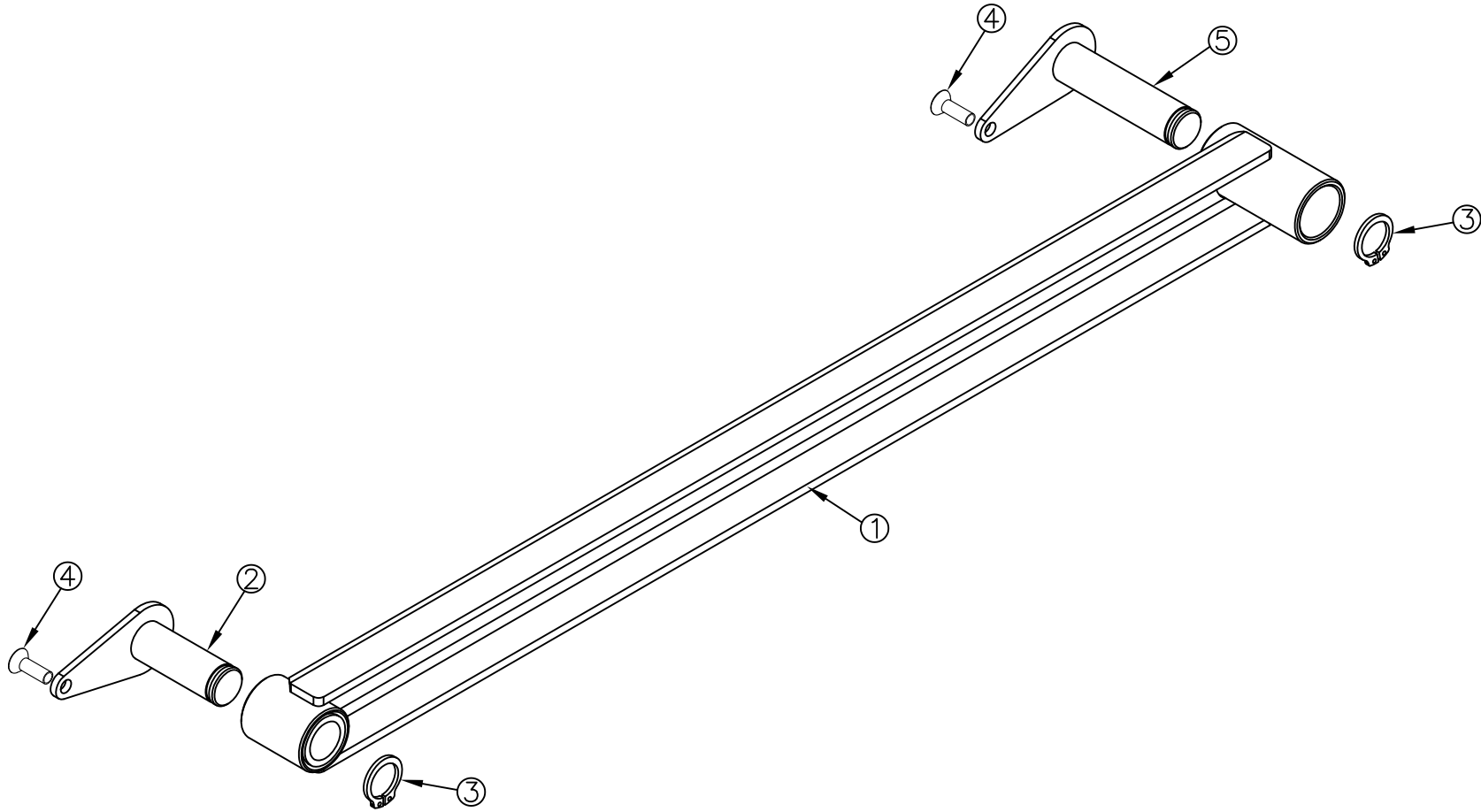

ITEM NO.	QTY.	PART NO.	DESCRIPTION
1	1	018028	PLATED G2 FORMED LOWER ARMw/BUSH(42)
2	1	002879	G2 .75"DIA.x2.109"PIN w/KEEPER 42/50
3	2	002025	3/4" EXTERNAL SNAP RING(G2) PLATED
4	2	000756	1/4-20x3/4" PH FH TYP F SS
5	1	002050	G2 .75"DIA.x3.047"PIN w/KEEPER(42)



REV.	DATE	CHANGE RECORD	BY	APPVD	ECN	THIRD ANGLE PROJECTION	FILENAME:	SYMBOLY PER ANSI Y14.5	NOTES:	WOODBINE MFG. CO. BUS BROWN DRIVE WOODBINE, IOWA 51579																																		
C	1/27/25	18028 WAS 14323	AAS		3101	<table border="1"> <tr> <td>DECIMAL</td> <td>2PLC</td> <td>3PLC</td> </tr> <tr> <td>MACHINE SAW, DRILL</td> <td>.030</td> <td>.015</td> </tr> <tr> <td>SHEAR, PUNCH FORM</td> <td>.060</td> <td>.030</td> </tr> <tr> <td>TORCH, WELDING ROUGH CAST</td> <td>.090</td> <td>.060</td> </tr> <tr> <td>DRAFT 2'</td> <td colspan="2">ANGULAR ±1'</td> </tr> </table>	DECIMAL	2PLC	3PLC	MACHINE SAW, DRILL	.030	.015	SHEAR, PUNCH FORM	.060	.030	TORCH, WELDING ROUGH CAST	.090	.060	DRAFT 2'	ANGULAR ±1'		<table border="1"> <tr> <td>DRAWN BY.</td> <td>AAS</td> </tr> <tr> <td>DRAWN/DATE</td> <td>12/8/16</td> </tr> <tr> <td>APPVD/DATE</td> <td></td> </tr> <tr> <td>SALES CATEGORY</td> <td></td> </tr> </table>	DRAWN BY.	AAS	DRAWN/DATE	12/8/16	APPVD/DATE		SALES CATEGORY		<table border="1"> <tr> <td>TITLE</td> <td colspan="3">GALVANIZED G2-42 REPLACEMENT LOWER ARM w/PINS & BUSHINGS</td> </tr> <tr> <td>PRODUCT LINE</td> <td>SCALE</td> <td>FIN. WT.</td> <td>PART NO.</td> </tr> <tr> <td></td> <td>1:3</td> <td></td> <td>14901</td> </tr> </table>	TITLE	GALVANIZED G2-42 REPLACEMENT LOWER ARM w/PINS & BUSHINGS			PRODUCT LINE	SCALE	FIN. WT.	PART NO.		1:3		14901	<p>THE INFORMATION HERE IS CONFIDENTIAL AND MUST NOT BE USED IN ANYWAY DETRIMENTAL TO THE INTEREST OF WOODBINE MFG.</p> 
DECIMAL	2PLC	3PLC																																										
MACHINE SAW, DRILL	.030	.015																																										
SHEAR, PUNCH FORM	.060	.030																																										
TORCH, WELDING ROUGH CAST	.090	.060																																										
DRAFT 2'	ANGULAR ±1'																																											
DRAWN BY.	AAS																																											
DRAWN/DATE	12/8/16																																											
APPVD/DATE																																												
SALES CATEGORY																																												
TITLE	GALVANIZED G2-42 REPLACEMENT LOWER ARM w/PINS & BUSHINGS																																											
PRODUCT LINE	SCALE	FIN. WT.	PART NO.																																									
	1:3		14901																																									
B	5/18/22	14323 WAS 10676	AAS		2755																																							
A	12/8/16	RELEASED TO PRODUCTION	AAS		1746																																							