

ITEM NO.	QTY.	PART NO.	DESCRIPTION
1	1	003232	1" DIA X 19.75" CYL SHAFT W/PULLEY (1034 & 1036)
2	1	007447	1-1/2" CYL. PIST w/O-RINGS (1034-1040)
3	1	007450	1"x1.50"x1.50" ALUM GUIDE BUSHING #1
4	1	000570	1/4" EXTERNAL STAR WASHER
5	1	000502	1/4-20x3/8" SC PANHD MS
6	1	004556	5/8" O-RING 2-111
7	1	095072	ORIGINAL SERIES CYLINDER SEAL REPLACEMENT INSTR.

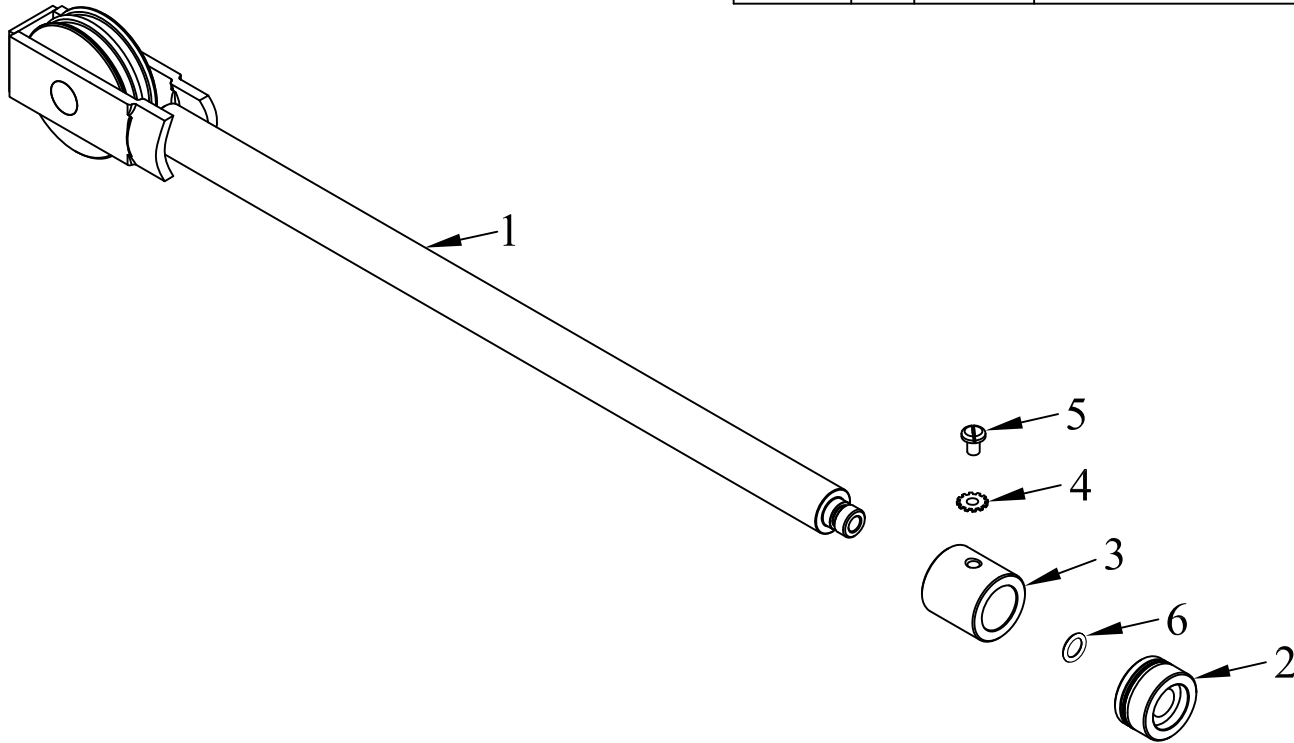

			THIRD ANGLE PROJECTION			FILENAME:		WOODBINE MFG. CO.															
						SYMBOLY PER ANSI Y14.5		BUS BROWN DRIVE															
			<table border="1"> <tr> <td>DECIMAL</td> <td>2PLC</td> <td>3PLC</td> </tr> <tr> <td>MACHINE SAW, DRILL</td> <td>.030</td> <td>.015</td> </tr> <tr> <td>SHEAR, PUNCH FORM</td> <td>.060</td> <td>.030</td> </tr> <tr> <td>TORCH, WELDING ROUGH CAST</td> <td>.090</td> <td>.060</td> </tr> </table>			DECIMAL	2PLC	3PLC	MACHINE SAW, DRILL	.030	.015	SHEAR, PUNCH FORM	.060	.030	TORCH, WELDING ROUGH CAST	.090	.060	DRAWN BY. DJR		NOTES:		WOODBINE, IOWA 51579	
DECIMAL	2PLC	3PLC																					
MACHINE SAW, DRILL	.030	.015																					
SHEAR, PUNCH FORM	.060	.030																					
TORCH, WELDING ROUGH CAST	.090	.060																					
			DRAWN/DATE 12/10/03		712-647-2050																		
			APPVD/DATE				<small>THE INFORMATION HERE IS CONFIDENTIAL AND MUST NOT BE USED IN ANYWAY DETRIMENTAL TO THE INTEREST OF WOODBINE MFG.</small>																
B	1/12/11	ADDED (1) 4556 AND (1) 95072; REPLACED 1139 WITH INDIVIDUAL PARTS	JCB		400	TITLE		CYLINDER SHAFT w/PULLEY ASSEMBLY (1034 & 1036)															
REV.	DATE	CHANGE RECORD	BY	APPVD	ECN	DRAFT 2*	ANGULAR ±1*	SALES CATEGORY	PRODUCT LINE	SCALE N	FIN. WT.	PART NO. 3224											