

ITEM NO.	QTY.	PART NO.	DESCRIPTION
1	1	002031	3/4"SQ.x74.63" HRM BAR(SC)
2	1	008058	SELF CLOSE LINKAGE(COMPLETE)
3	1	095150	RAIL SC ARM AND LINKAGE ROD INSTRUCTIONS (16/20)

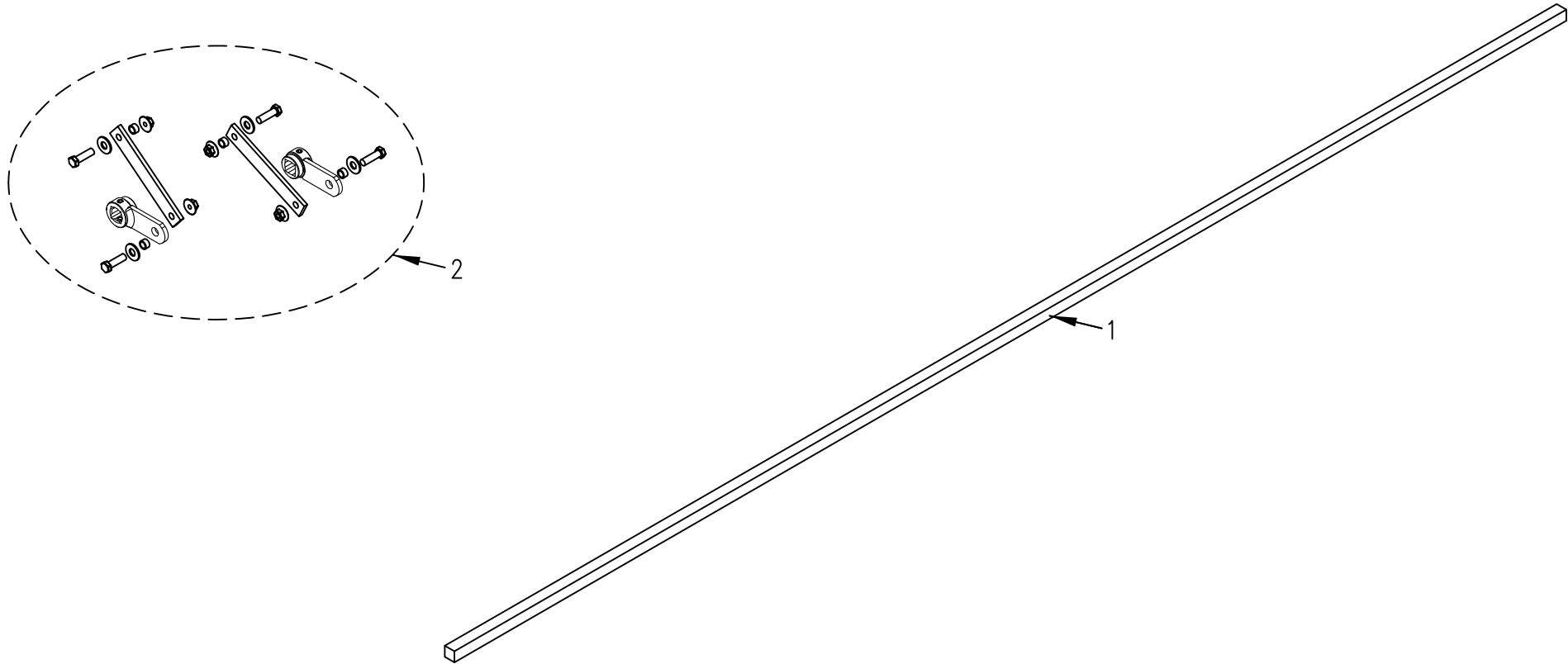

REV.	DATE	CHANGE RECORD	BY	APPVD	ECN	THIRD ANGLE PROJECTION	FILENAME:	SYMBOLY PER ANSI Y14.5	NOTES:	WOODBINE MFG. CO. BUS BROWN DRIVE WOODBINE, IOWA 51579																
D	1/23/17	ADDED (1) 95150	AAS		1783		DRAWN BY: DJR	DRAWN/DATE 7/29/03																		
C	12/4/12	REPLACED (2 EA) 1910, 1936, (4 EA) 1906, 510, 553, 575 WITH (1) 8058	GDB		792						<table border="1"> <tr> <td>DECIMAL</td> <td>2PLC</td> <td>3PLC</td> </tr> <tr> <td>MACHINE SAW, DRILL</td> <td>.030</td> <td>.015</td> </tr> <tr> <td>SHEAR, PUNCH FORM</td> <td>.060</td> <td>.030</td> </tr> <tr> <td>TORCH, WELDING ROUGH CAST</td> <td>.090</td> <td>.060</td> </tr> </table>	DECIMAL	2PLC	3PLC	MACHINE SAW, DRILL	.030	.015	SHEAR, PUNCH FORM	.060	.030	TORCH, WELDING ROUGH CAST	.090	.060	APPVD/DATE	TITLE	THE INFORMATION HERE IS CONFIDENTIAL AND MUST NOT BE USED IN ANYWAY DETRIMENTAL TO THE INTEREST OF WOODBINE MFG.
DECIMAL	2PLC	3PLC																								
MACHINE SAW, DRILL	.030	.015																								
SHEAR, PUNCH FORM	.060	.030																								
TORCH, WELDING ROUGH CAST	.090	.060																								
B	5/2/12	REMOVED (4) 007711	GDB		649	SALES CATEGORY	PRODUCT LINE	SCALE	FIN. WT.	PART NO.																
						DRAFT 2'	ANGULAR ±1'		N		8092															