

ITEM NO.	QTY.	PART NO.	DESCRIPTION
1	1	010413	WEAR PLATE - RIGHT (25/30)
2	1	011404	LATCH HOOK
3	1	010517	LATCH HANDLE W/WEARPLATE WDMT
4	1	007680	RAIL LATCH SPRING-STAINLESS STEEL
5	1	000589	3/8-16x1-3/4" HHCS GR5
6	4	000575	3/8 USS FLAT WASHER
7	2	000597	3/8-16 2 WAY LOCK NUT
8	1	000509	3/8-16x1 HHCS GR5
9	1	008180	HANDLE GRIP

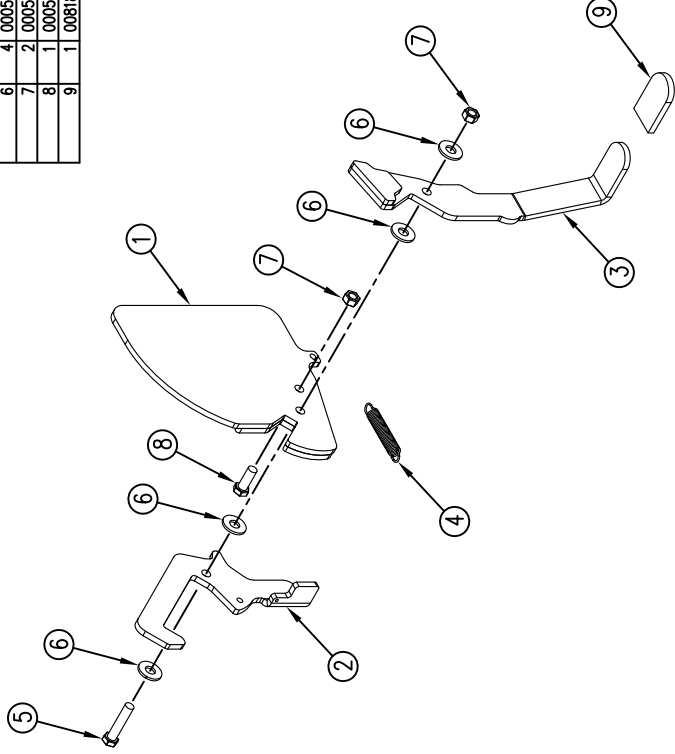

REV.	DATE	RELEASED TO PRODUCTION	BY	APPRV	ECN	CHANGE RECORD														
A	11/4/11	JAR	539																	
<p>THIRD ANGLE PROJECTION</p> <table border="1"> <tr> <td>SYMBOL</td> <td>2PLC 3PLC</td> </tr> <tr> <td>DECIMAL</td> <td>.030 .015</td> </tr> <tr> <td>MACHINE</td> <td>SAW DRILL</td> </tr> <tr> <td>THICKNESS</td> <td>.060 .030</td> </tr> <tr> <td>FORM</td> <td>FLICK</td> </tr> <tr> <td>TORCH</td> <td>ROUGHCAST</td> </tr> <tr> <td>WELDING</td> <td>.090 .060</td> </tr> </table>							SYMBOL	2PLC 3PLC	DECIMAL	.030 .015	MACHINE	SAW DRILL	THICKNESS	.060 .030	FORM	FLICK	TORCH	ROUGHCAST	WELDING	.090 .060
SYMBOL	2PLC 3PLC																			
DECIMAL	.030 .015																			
MACHINE	SAW DRILL																			
THICKNESS	.060 .030																			
FORM	FLICK																			
TORCH	ROUGHCAST																			
WELDING	.090 .060																			
<p>FILENAME: SYMBOLY PER ANSI Y14.5 DRAWN BY: JAR DRAWN/DATE: 11/4/11 APPVD/DATE:</p>																				
<p>NOTES:</p>																				
<p>WOODBINE MFG. CO. BUS BROWN DRIVE WOODBINE, IOWA 51579 712-647-2050</p>																				
<p>THE INFORMATION HERE IS CONFIDENTIAL AND MUST NOT BE USED IN ANYWAY BE TRIMINAL TO THE INTEREST OF WOODBINE MFG.</p>																				
<p>TITLE: REPLACEMENT STEEL LATCH PLATE - RIGHT (25/30)</p>																				
<p>SALES CATEGORY: PRODUCT LINE SCALE: 1:6</p>					<p>FIN. WT. PART NO. 11791</p>															